

STAFFORD SOIMA TOWER CRANES

SGT 7030TL

Data Sheet / Catalogo / Fiche Technique / Scheda Dati / Dentenblatt / техническая спецификация
Metric / Métrico / Métrique / Metrico / Metrisch / метрика

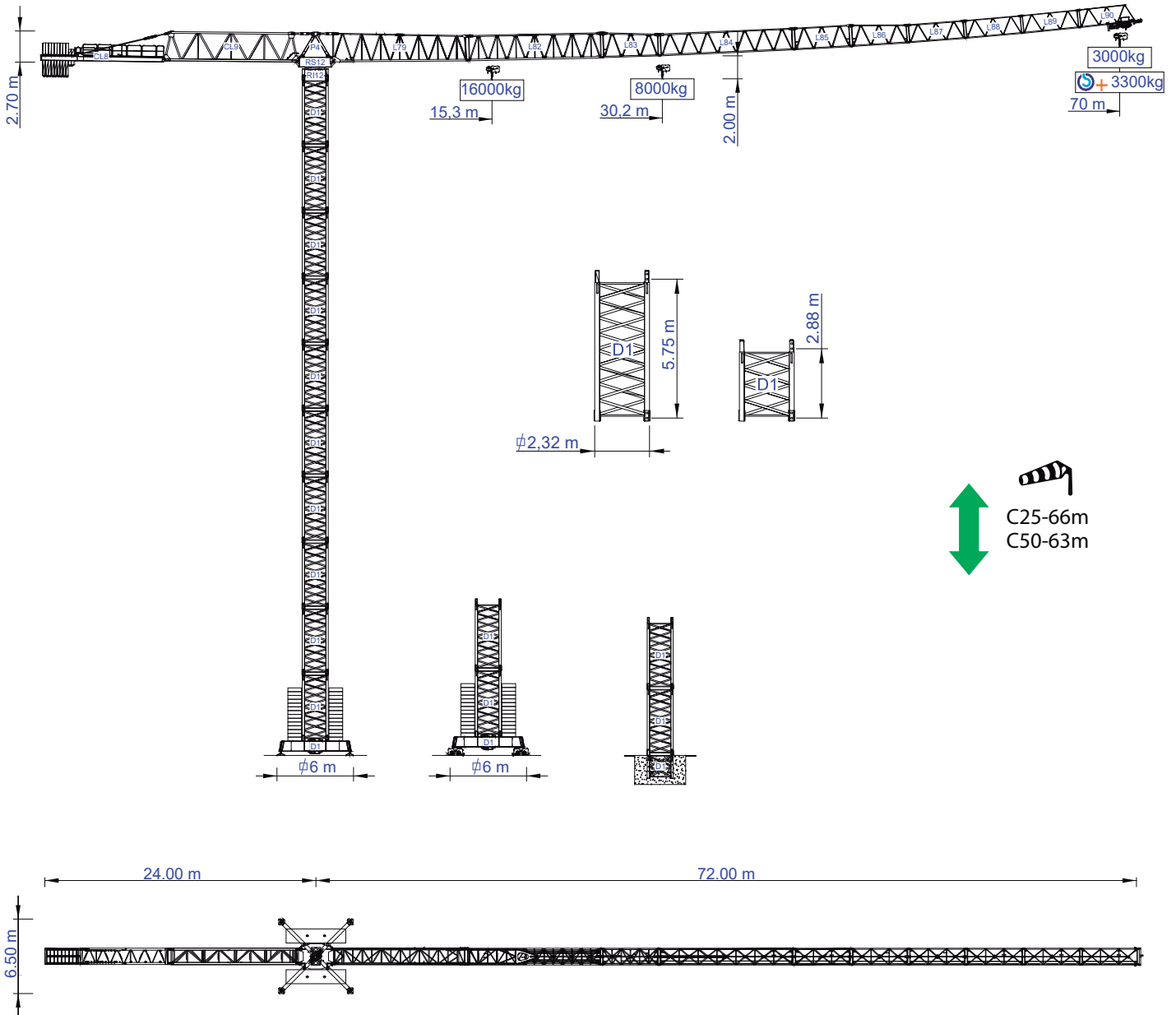

Headquarters

3620 S. 40th Street, Phoenix, AZ, 85040 USA
+1 (480) 993 3302

Factory

Zona Industrial de Canas de Senhorim - EN 234, 3525-040 Canas de Senhorim - Portugal
+351 232 673 530 info@staffordsoima.com

staffordsoima.com

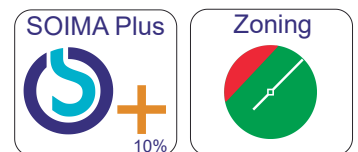



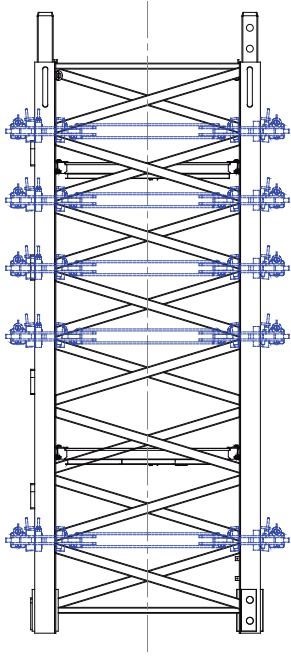

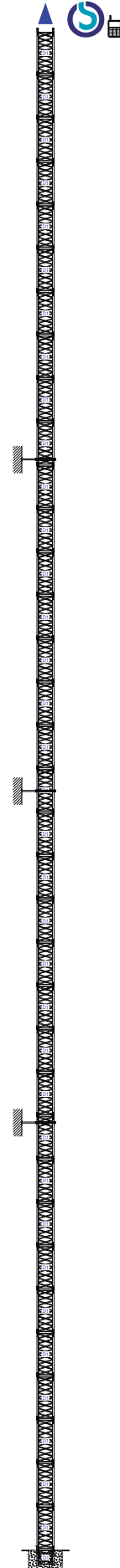
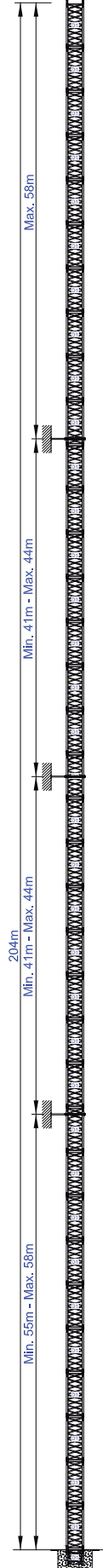
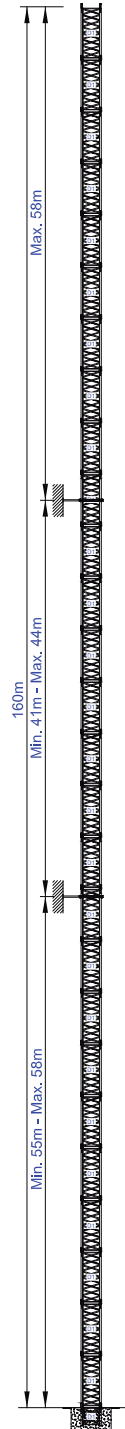
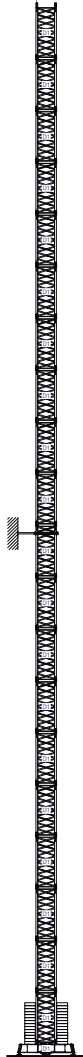
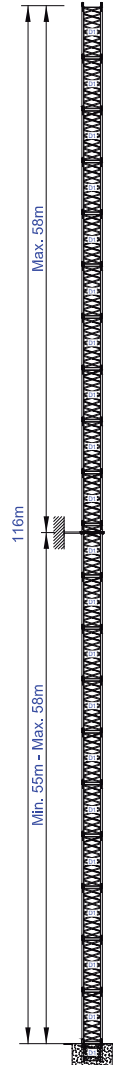
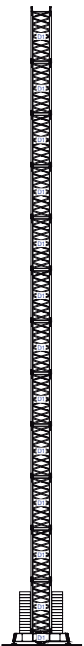
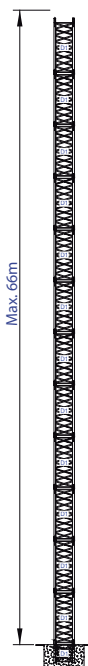
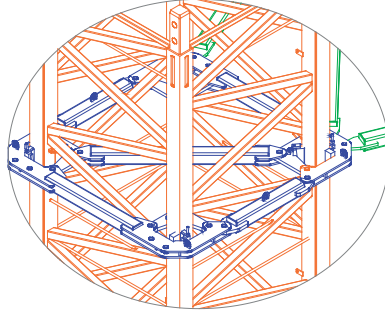

Empresa certificada no âmbito
da Conceção e Fabrico de Gruas Soima

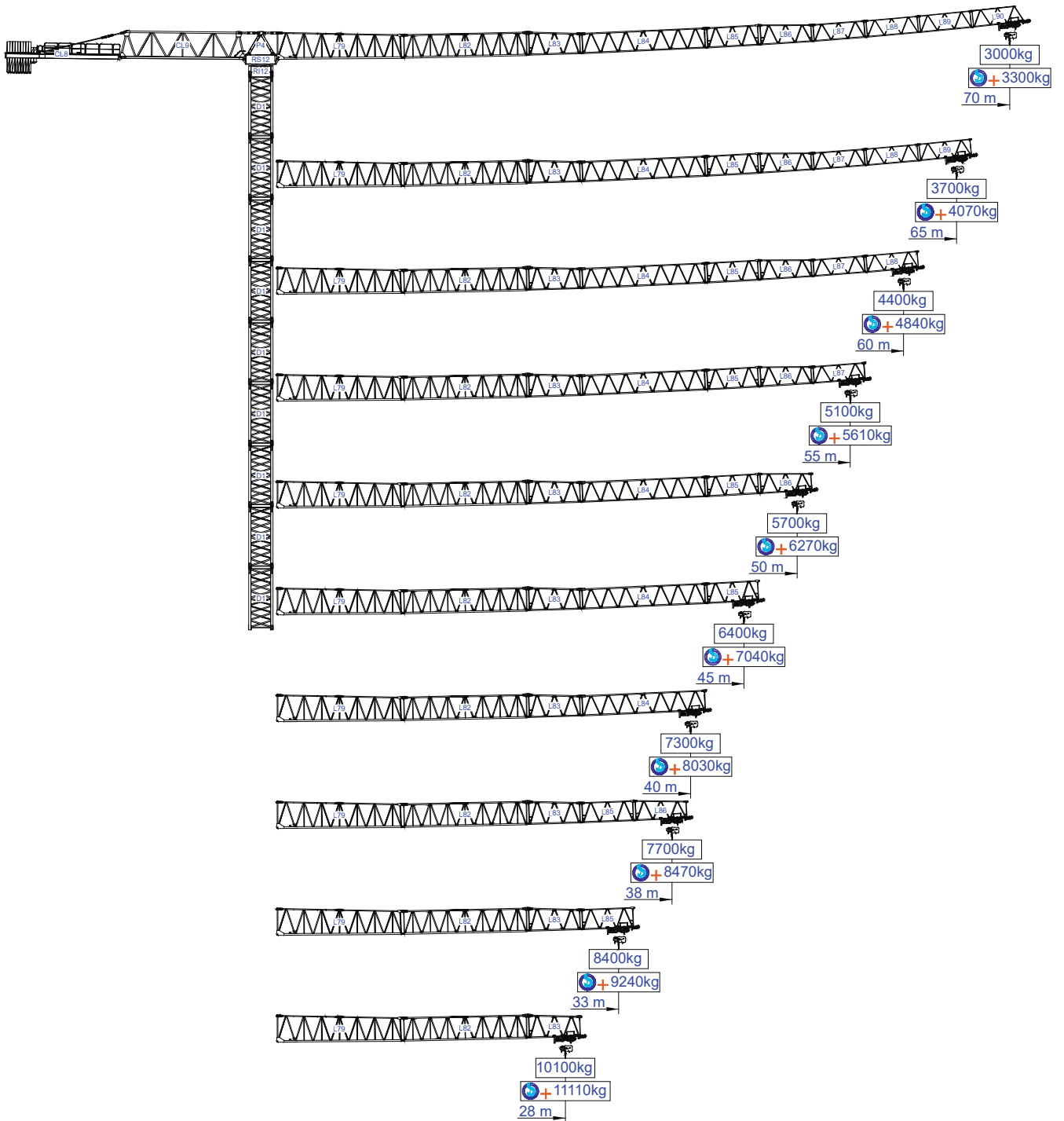









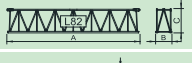
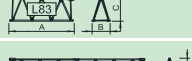

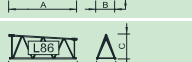
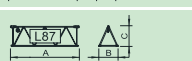

More options



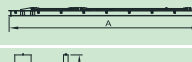
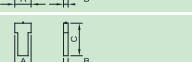

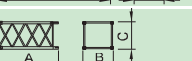

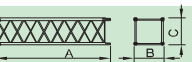
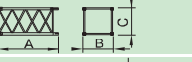







m																			m
		16t	8t	15	20	25	28	33	38	40	45	50	55	60	65	70	t		
70,00	20 t 9x2 t+ 2x1 t	15,30	30,23	16,00	11,90	9,20	8,10	7,30	6,20	5,90	5,10	4,50	4,00	3,60	3,30	3,00			
				16,00	13,10	10,10	8,90	8,00	8,00	6,49	5,61	4,95	4,40	3,96	3,63	3,30	+		
65,00	20 t 9x2 t+ 2x1 t	16,30	31,23	16,00	13,20	10,30	9,00	8,00	6,90	6,50	5,70	5,10	4,50	4,10	3,70				
				16,00	14,50	11,30	9,90	8,00	8,00	7,20	6,30	5,60	5,00	4,50	4,10		+		
60,00	19 t 9x2 t+ 1x1 t	17,30	32,23	16,00	14,20	11,10	9,70	8,10	7,40	7,00	6,10	5,40	4,90	4,40					
				16,00	15,60	12,20	10,70	8,90	8,10	7,70	6,70	5,90	5,40	4,80			+		
55,00	19 t 9x2 t+ 1x1 t	18,30	33,23	16,00	14,80	11,60	10,20	8,40	7,70	7,30	6,40	5,70	5,10						
				16,00	16,00	12,80	11,20	9,20	8,00	8,00	7,00	6,30	5,60				+		
50,00	18 t 9x2 t	19,30	34,23	16,00	14,90	11,60	10,20	8,40	7,80	7,30	6,40	5,70							
				16,00	16,00	12,80	11,20	9,20	8,00	8,00	7,00	6,30					+		
45,00	16 t 8x2 t	20,30	35,23	16,00	14,80	11,60	10,20	8,40	7,70	7,30	6,40								
				16,00	16,00	12,80	11,20	9,20	8,00	8,00	7,00							+	
40,00	15 t 7x2 t+ 1x1 t	21,30	36,23	16,00	14,80	11,60	10,20	8,40	7,70	7,30									
				16,00	16,00	12,80	11,20	9,20	8,00	8,00								+	
38,00	14 t 7x2 t	22,30	37,23	16,00	14,80	11,50	10,10	8,40	7,70										
				16,00	16,00	12,70	11,10	9,20	8,00									+	
33,00	12 t 6x2 t	23,30	38,23	16,00	14,80	11,50	10,20	8,40											
				16,00	16,00	12,70	11,20	9,20										+	
28,00	11 t 5x2 t+ 1x1 t	24,30	39,23	16,00	14,70	11,50	10,10												
				16,00	16,00	12,70	11,10											+	
			m																

		A (mm)	B (mm)	C (mm)	kg	
Jib / Lança / Fleche / Braccio		L79	11976	1540	2570	9300
/ Ausleger / кливер		L82	12000	1460	2275	3700
		L83	5275	1460	2230	1300
		L84	11970	1460	1950	2200
		L85	5210	1460	1945	800
		L86	5190	1460	1920	650
		L87	5190	1460	1610	520
		L88	5160	1460	1895	400
		L89	5140	1460	1590	350
		L90	5070	1460	1590	400
	Head turntable / Cabeçote / Pivot / Testa giradischi / Kopfplattenspieler		RS12 R112	3430	2200	2310
		P4	2600	1450	1040	1800
Counter-jib / Contra lança / Contre-flèche		CL9	11745	1450	2615	5360
		CL8	10925	1430	675	2600
Counterweight / Contrapeso / Contrepoids / Gegengewicht / Противовес		CP4	1600	250	1570	22x1000 2000
		CP5	1020	250	3400	9x2000 18000

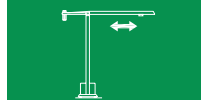

		A (mm)	B (mm)	C (mm)	kg	
Tower section / torre / Coupe tour / Sezione torre / Turmabschnitt / Секция башни		D1	6245	2322	2322	4550
		D1	3365	2322	2322	2580
Foundation anchor / Tramo encastrar /		D1	2500	2322	2322	2000

Base Chassis		D1	8725	800	1600	5500
			4200	380	1600	2x2775 5550
11050						

Climbing tower section		TL1	2846	2584	2300	2665
Climbing cage		TL2	11960	310	2560	3650
		TL3	11960	240	2560	2x2035 4070
		TL4	4740	270	2560	1500

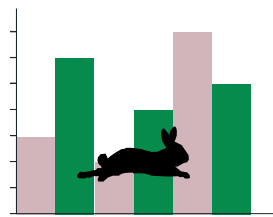

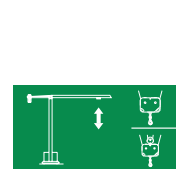
		
	0 a 1 r.p.m.	4x6,5 daN.m
	0 a 60 m/min	7,5 kW
	0-10 m/min	4x5,5 kW

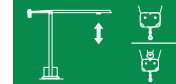

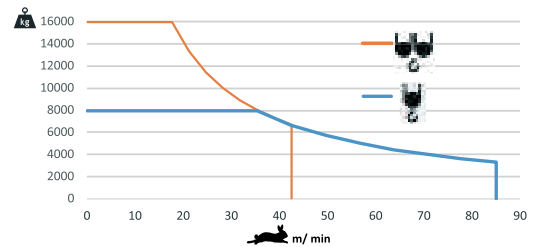

		
	0 a 85 m/min 0 a 42,5 m/min	55 kW

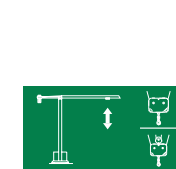

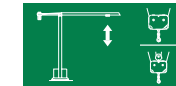

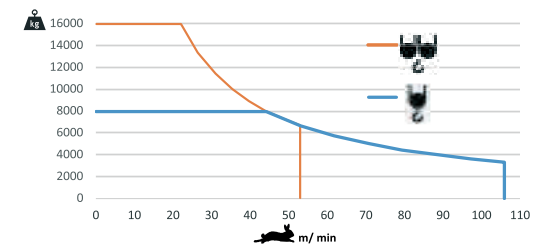
	100 kVA 400 V +- 5% (50/60 Hz)
--	-----------------------------------

		
	0 a 106 m/min 0 a 53 m/min	75 kW



	130 kVA 400 V +- 5% (50/60 Hz)
--	-----------------------------------

Max height of hoist

 (H)Max. 82m
 (H)Max. 164m + 

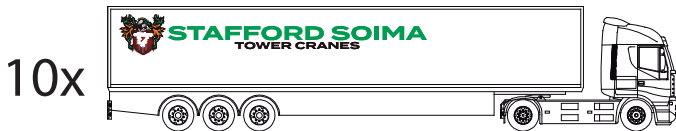
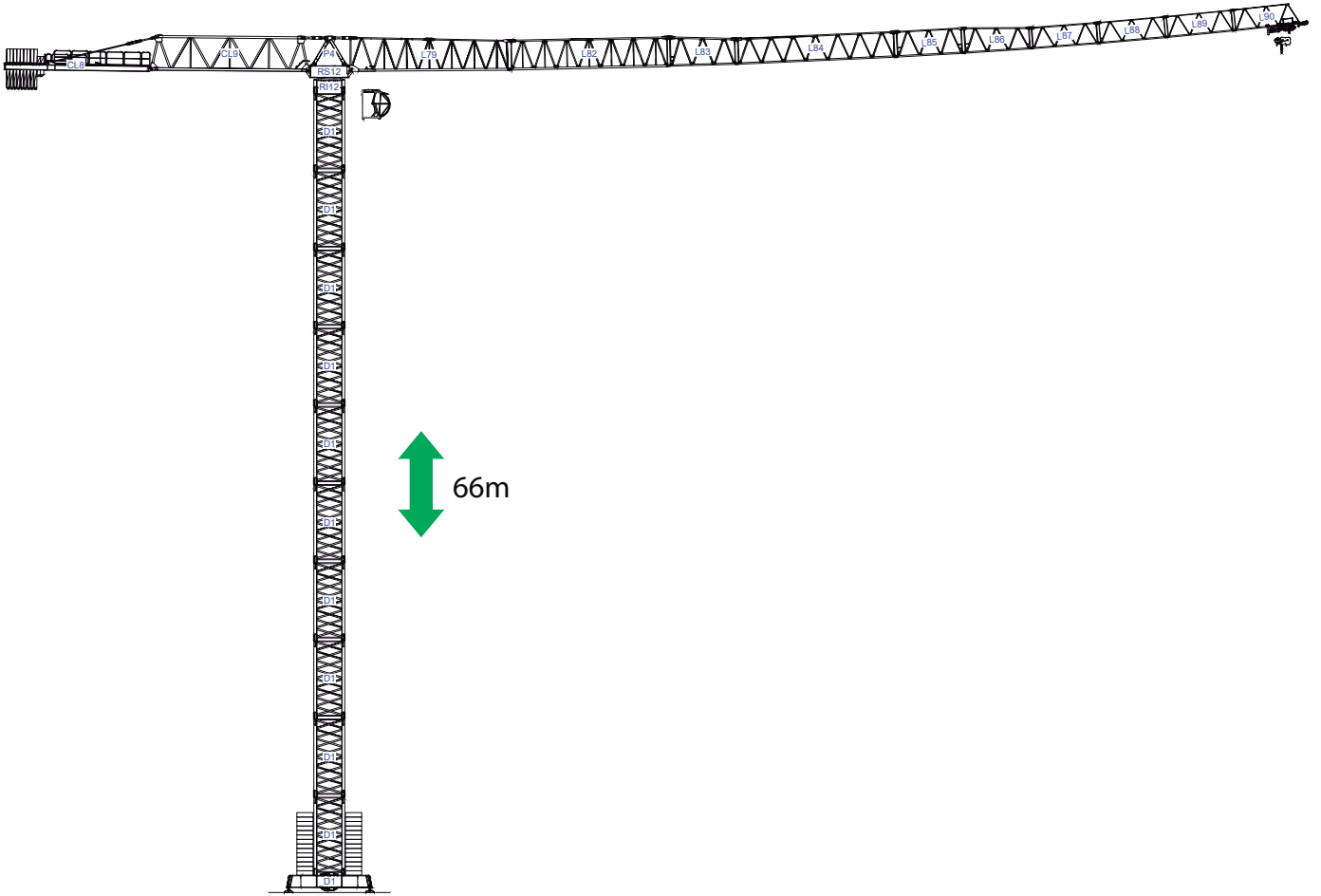

/

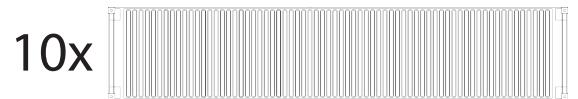

40' High Cube

1

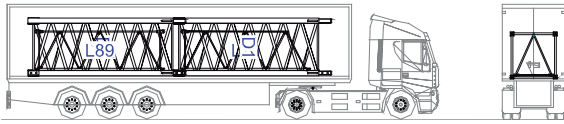

2xD1-L89-L90

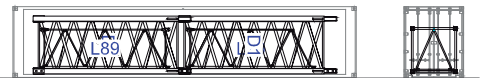

2xD1-L89-L90

2

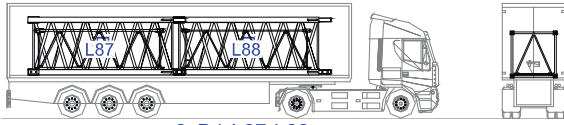

2xD1-L87-L88

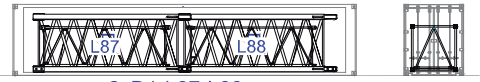

2xD1-L87-L88

3

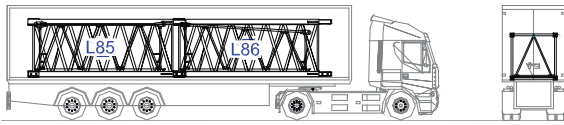

2xD1-L85-L86

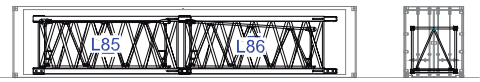

2xD1-L85-L86

4

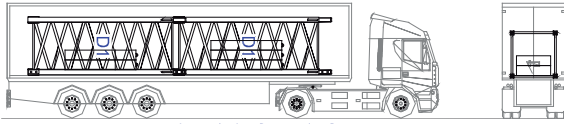

2xD1-2xCP5-1xCP4



2xD1-2xCP5-1xCP4

5

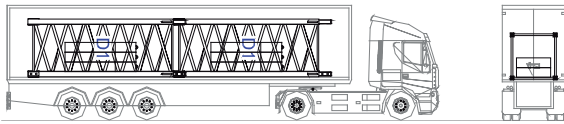

2xD1-2xCP5-2xCP4

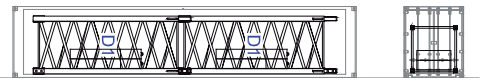

2xD1-2xCP5-2xCP4

6

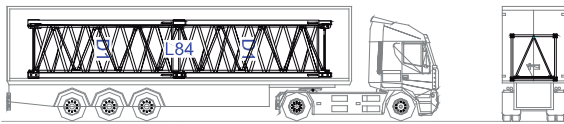

2xD1-L84

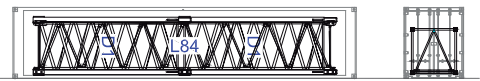

2xD1-L84

7

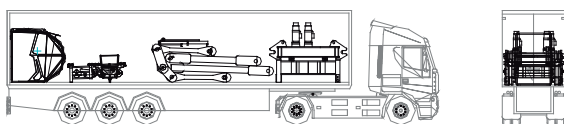

P4-RS12-RI11-CB1-TP2-TS2

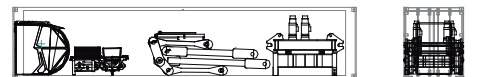

P4-RS12-RI11-CB1-TP2-TS2

8

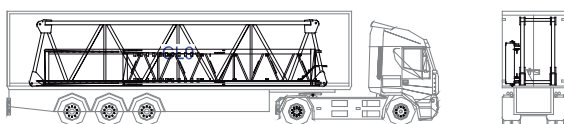

CL9-CL8

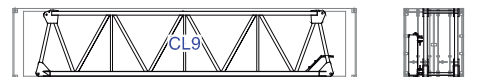

CL9-CL8

9

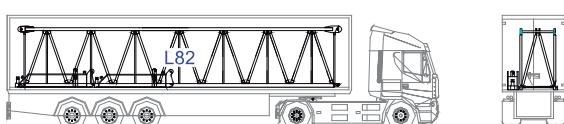

L82-2XCH.D1

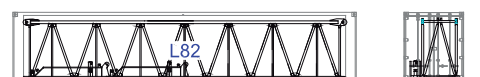

L82-2XCH.D1

10

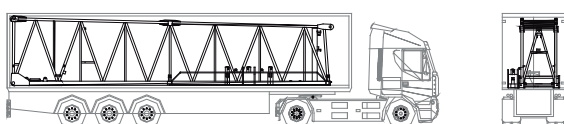

L79-CH.D1



L79-CH.D1