

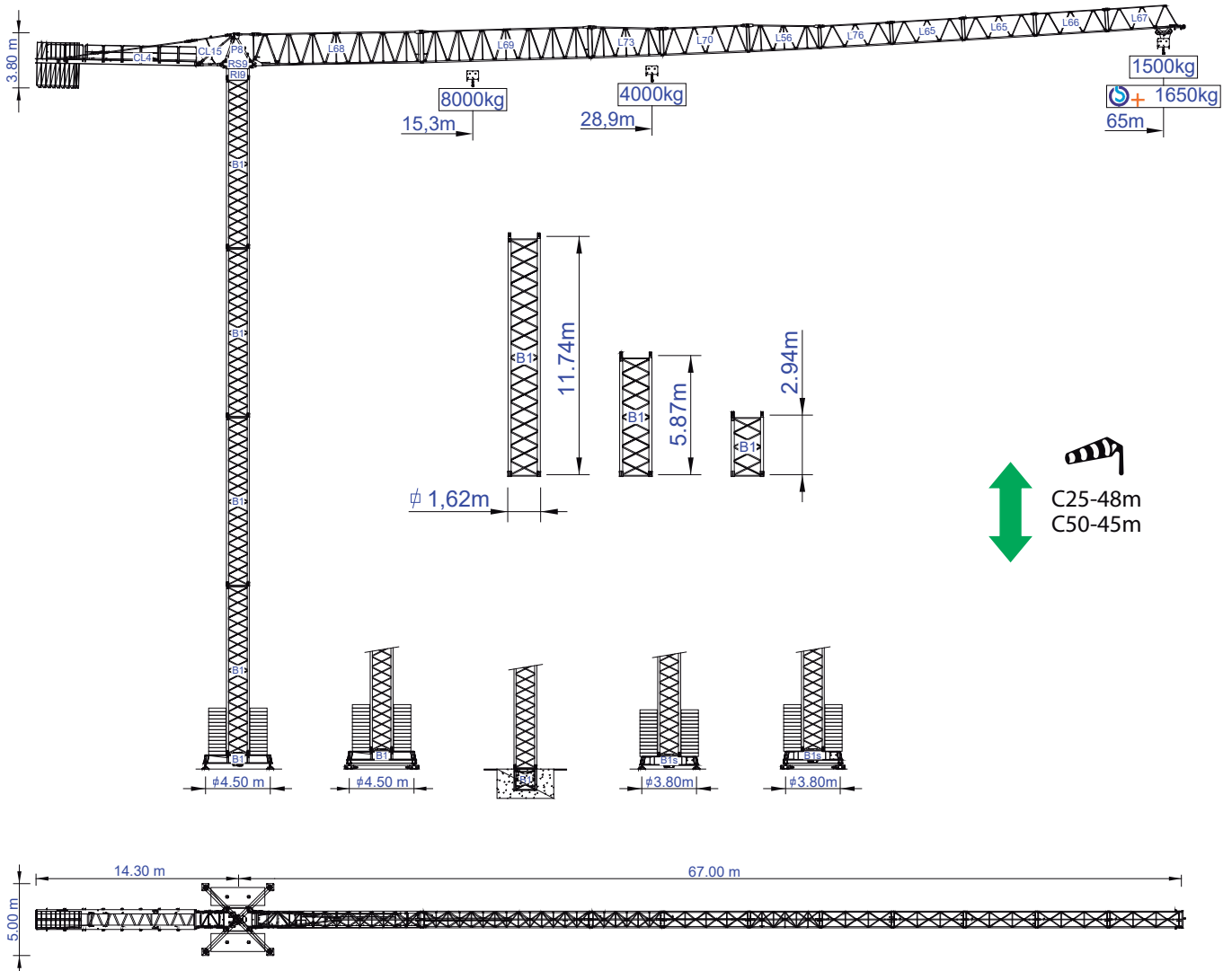

STAFFORD SOIMA TOWER CRANES

SGT 6515TL

Data Sheet / Catalogo / Fiche Technique / Scheda Dati / Dentenblatt / техническая спецификация
Metric / Métrico / Métrique / Metrico / Metrisch / метрика



Headquarters

3620 S. 40th Street, Phoenix, AZ, 85040 USA
+1 (480) 993 3302

Factory

Zona Industrial de Canas de Senhorim - EN 234, 3525-040 Canas de Senhorim - Portugal
+351 232 673 530 info@soima.com

www.staffordsoima.com

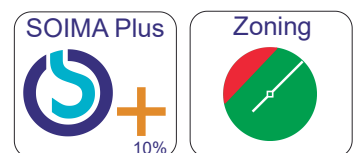



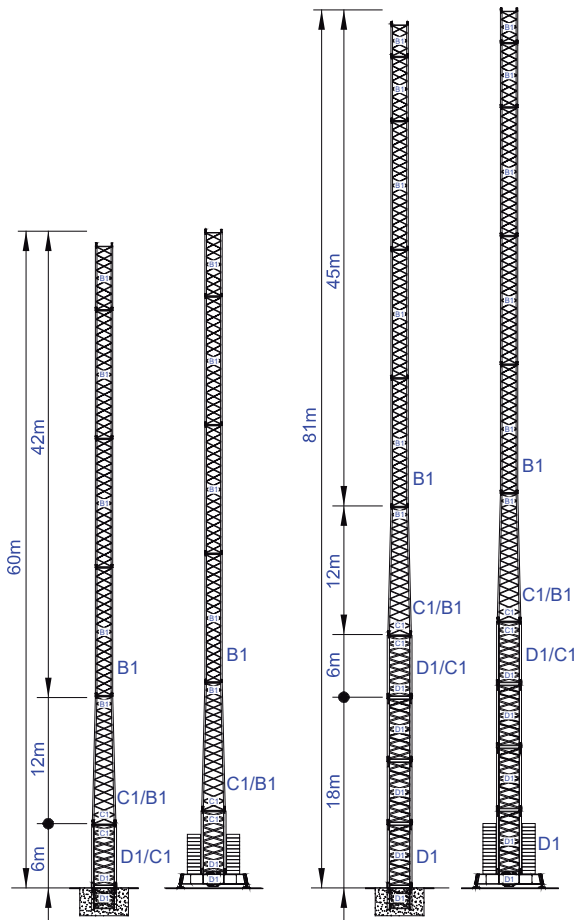
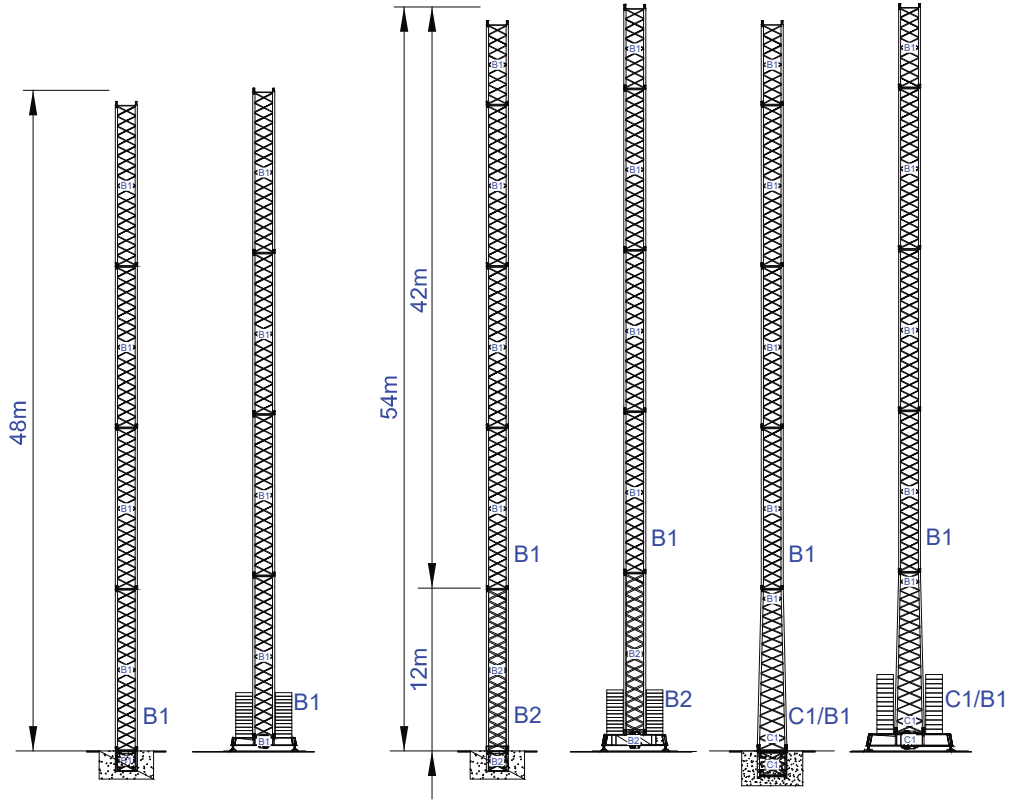

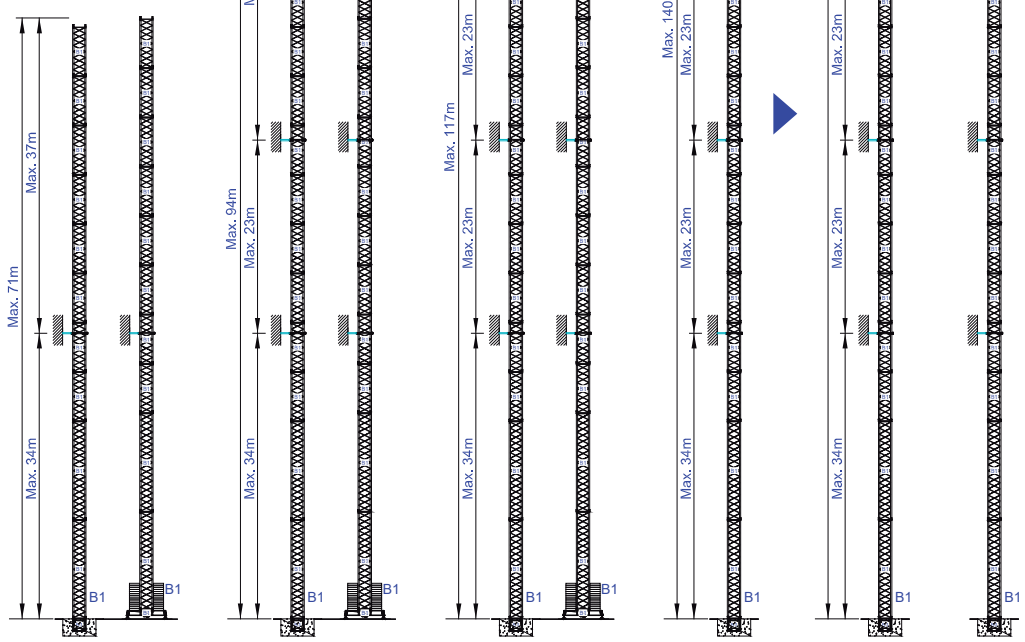
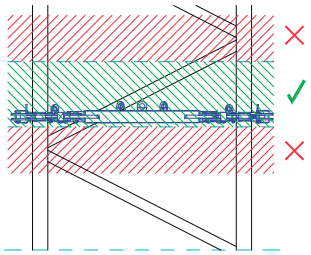
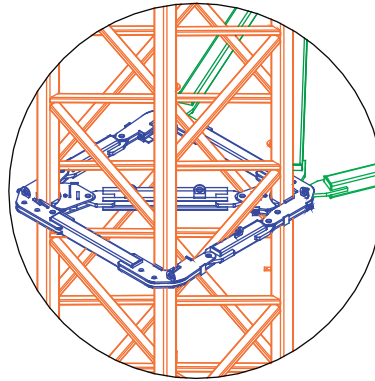

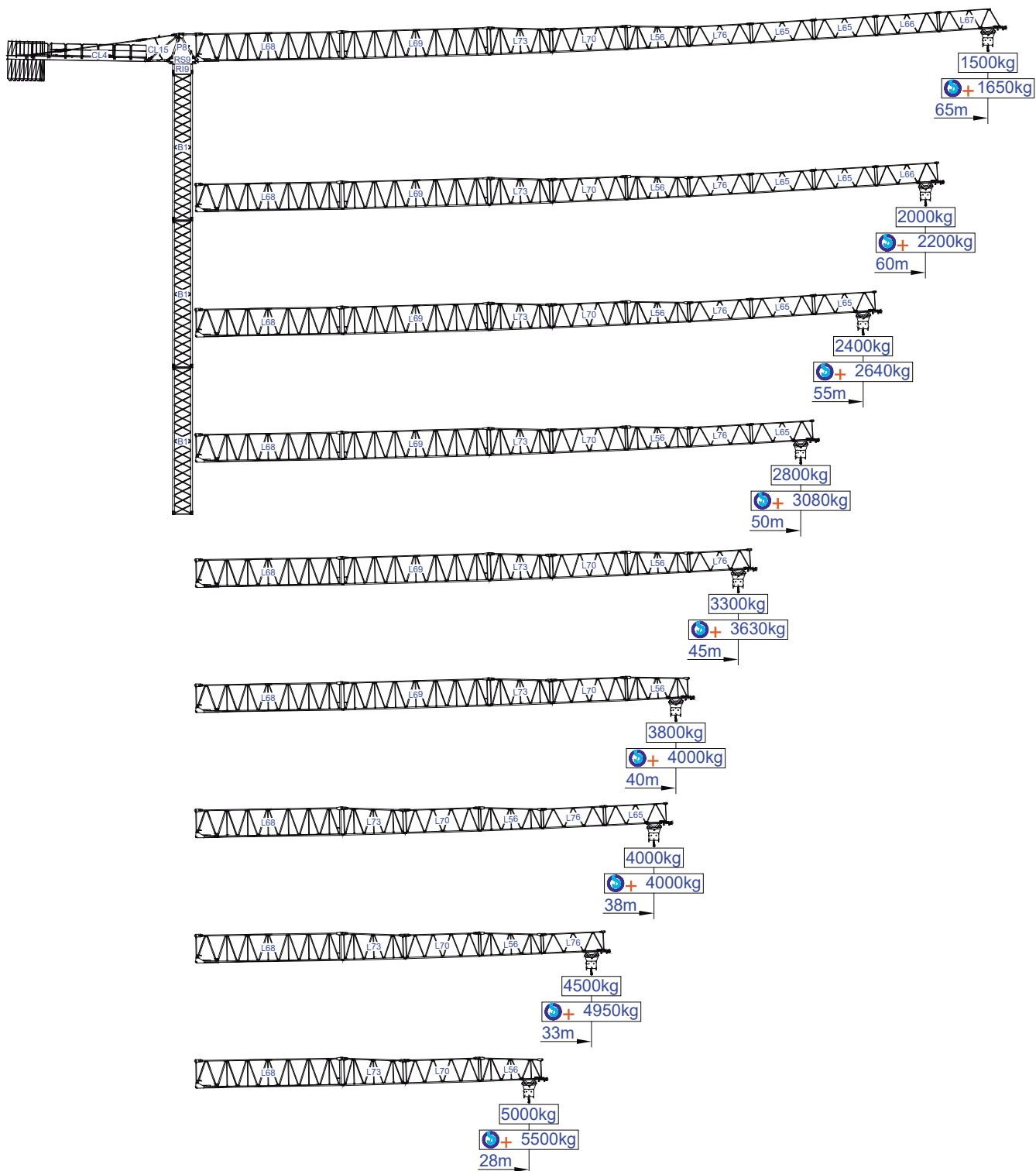





Empresa certificada no âmbito da Concepção e Fabrico de Gruas Soima











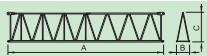



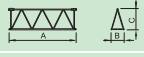



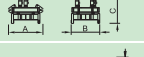

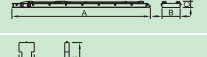
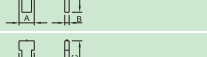



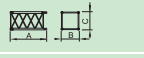
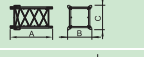





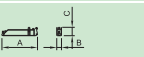





m						15	18	23	28	33	38	40	45	50	55	60	65	m	
		8t	4t																
65	19 t 9x2+1x1 t	15,3	28,9	8,00	6,72	5,15	4,14	3,44	2,92	2,75	2,39	2,10	1,86	1,67	1,50				
				8,00	7,39	5,67	4,55	3,78	3,21	3,03	2,63	2,31	2,05	1,84	1,65				
60	18 t 8x2+2x1 t	17,6	33,3	8,00	7,83	6,02	4,86	4,05	3,45	3,25	2,83	2,50	2,23	2,00					
				8,00	8,00	6,62	5,35	4,46	3,80	3,58	3,11	2,75	2,45	2,20					
55	18 t 8x2+2x1 t	18,8	35,4	8,00	8,00	6,43	5,20	4,33	3,70	3,49	3,04	2,69	2,40						
				8,00	8,00	7,07	5,72	4,76	4,00	3,84	3,34	2,96	2,64						
50	17 t 8x2+1x1 t	19,4	36,7	8,00	8,00	6,67	5,39	4,50	3,84	3,63	3,17	2,80							
				8,00	8,00	7,34	5,93	4,95	4,00	4,00	3,49	3,08							
45	16 t 7x2+2x1 t	20,1	38,0	8,00	8,00	6,93	5,61	4,68	4,00	3,78	3,30								
				8,00	8,00	7,62	6,17	5,15	4,00	4,00	3,63								
40	15 t 7x2+1x1 t	20,2	38,2	8,00	8,00	6,98	5,64	4,71	4,00	3,80									
				8,00	8,00	7,68	6,20	5,18	4,00	4,00									
38	13 t 6x2+1x1 t	20,1	38,0	8,00	8,00	6,93	5,61	4,68	4,00										
				8,00	8,00	7,62	6,17	5,15	4,00										
33	11 t 5x2+1x1 t	19,4	36,7	8,00	8,00	6,67	5,39	4,50											
				8,00	8,00	7,34	5,93	4,95											
28	10 t 4x2+2x1 t	18,1	34,2	8,00	8,00	6,20	5,00												
				8,00	8,00	6,82	5,50												



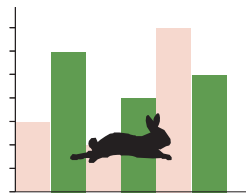

			A (mm)	B (mm)	C (mm)	kg	
Jib / Lança / Fleche / Braccio		L68	11970	1900	2900	5050	
/ Ausleger / кливер		L69	11960	1160	2260	1650	
		L73	5230	1160	2260	750	
		L70	6200	1160	1950	680	
		L56	5200	1160	1930	590	
		L76	5180	1160	1610	370	
		L65	5110	1160	1610	2x330 660	
		L66	5110	1160	1610	300	
		L67	5110	1160	1610	290	
Head turntable / Cabeçote / Pivot		RS9	2505	1700	1950	4650	
/ Testa giradischi / Kopfplattenspieler		RI9	2505	1700	1950	4650	
		P8	2230	1300	820	830	
Counter-jib / Contra lança / Contre-flèche		CL15	3405	1320	405	600	
/ Gegenausleger / Контр-стрела		CL4	11400	1500	500	4000	
Counterweight / Contrapeso / Contrepoids		CP2	1160	330	3140	8x2000 16000	
/ Gegengewicht / Противовес		CP3	1160	165	3140	2x1000 2000	
Tower section / torre / Coupe tour / Sezione torre		B1	12000	1620	1620	3450	
/ Turmabschnitt / Секция башни		B1	6130	1620	1620	1800	
		B1	3195	1620	1620	1070	
Climbing tower section		B1	3195	1830	1830	1100	
Foundation anchor / Tramo encastrar /		B1	1775	1600	1600	650	
Base Chassis		B1	6620	500	1040	2190	
			3120	340	1040	2x980 1960	
						TOTAL	4150
Base Chassis		B1s	5620	500	1040	1800	
			2710	340	1040	2x900 1800	
						TOTAL	3600



	
	0 a 1 r.p.m. 2x6,5 daN.m
	0 a 60 m/min 5,5 kW
	0-10 m/min 2x4 kW

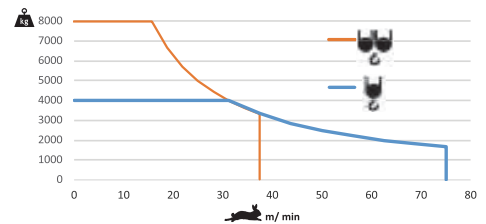



	
	0 a 75 m/min 0 a 37,5 m/min
22 kW	

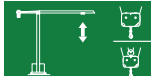

	48 kVA 400 V +- 5% (50/60 Hz)
--	----------------------------------

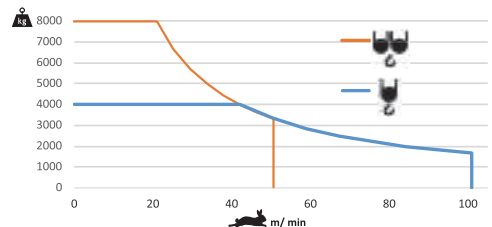
	
	0 a 94 m/min 0 a 47 m/min
30 kW	



	58 kVA 400 V +- 5% (50/60 Hz)
--	----------------------------------

Max height of hoist

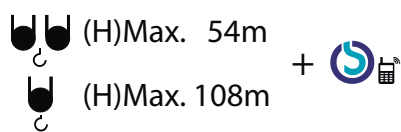

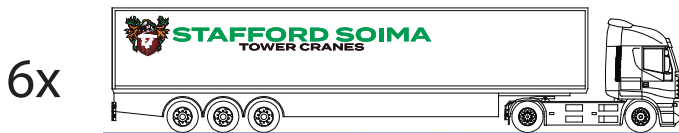
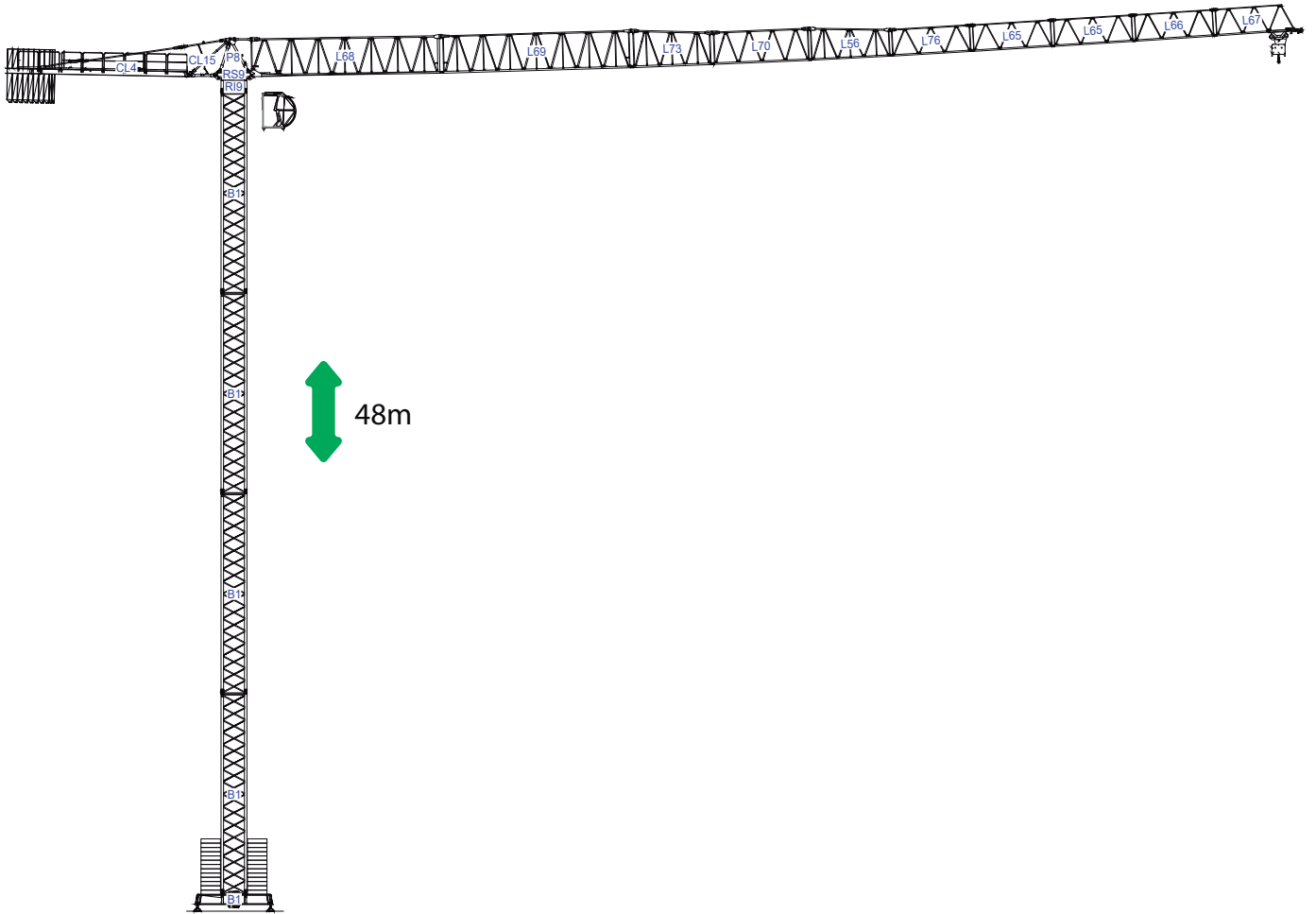

/

6x

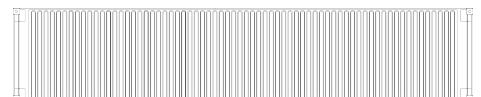

40' High Cube