

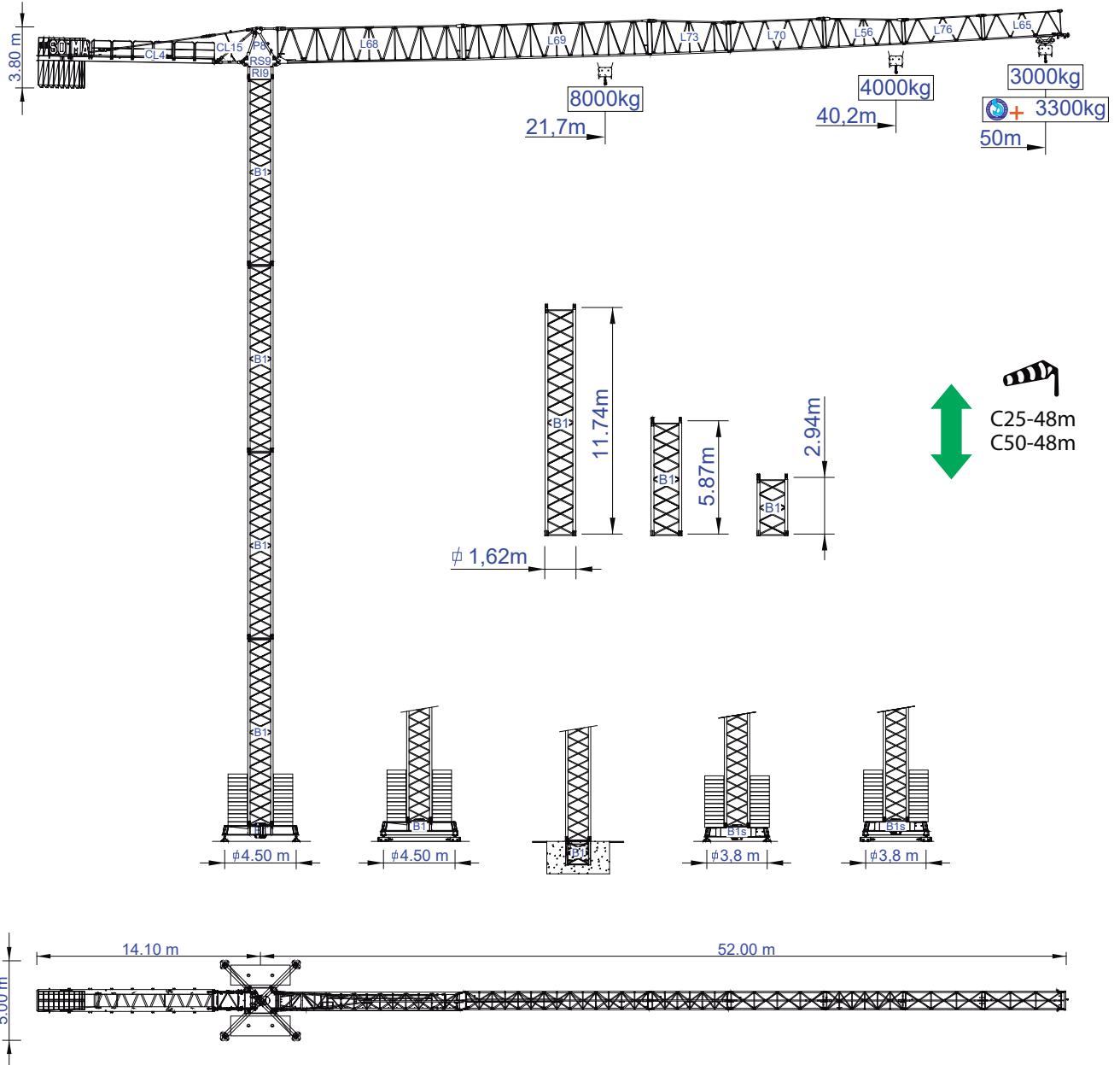

# STAFFORD SOIMA TOWER CRANES

## SGT 5030TL

Data Sheet / Catalogo / Fiche Technique / Scheda Dati / Dentenblatt / техническая спецификация  
Metric / Métrico / Métrique / Metrico / Metrisch / метрика



### Headquarters

3620 S. 40th Street, Phoenix, AZ, 85040 USA  
+1 (480) 993 3302

### Factory

Zona Industrial de Canas de Senhorim - EN 234, 3525-040 Canas de Senhorim - Portugal  
+351 232 673 530 info@soima.com

www.staffordsoima.com



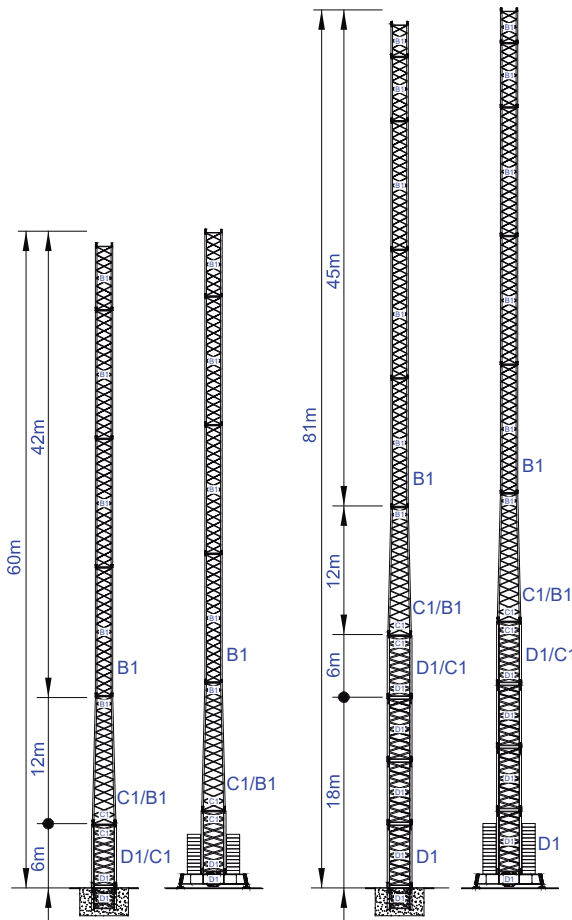
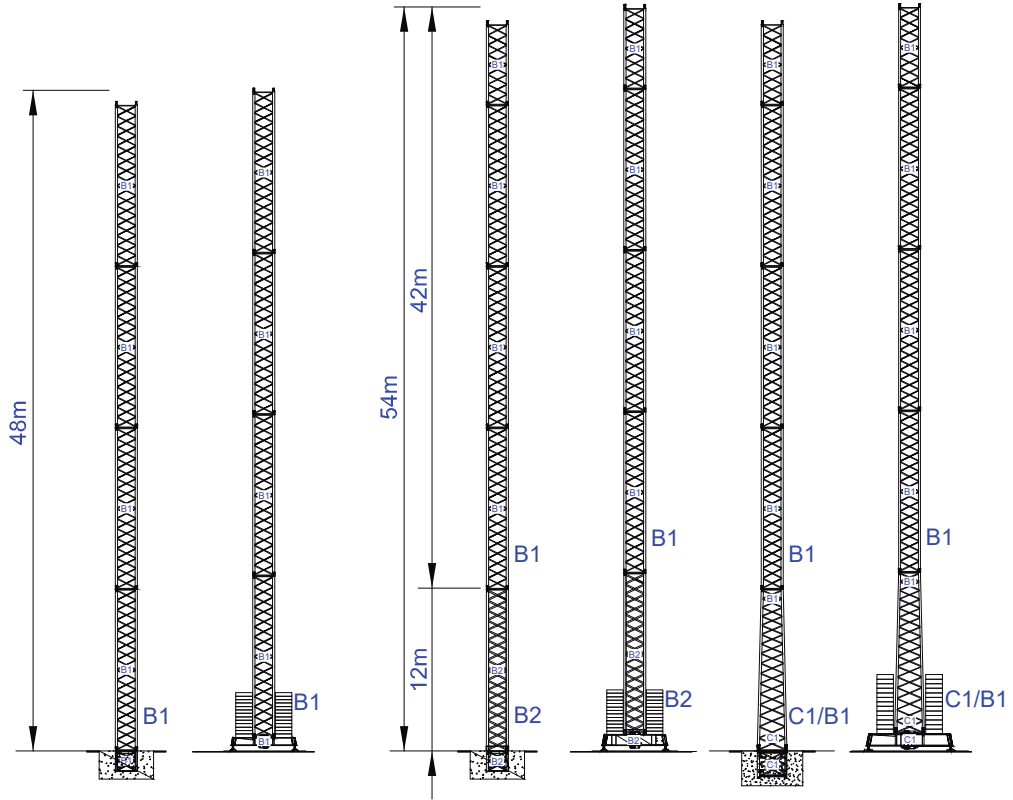

Empresa certificada no âmbito da Conceção e Fabrico de Gruas Soima

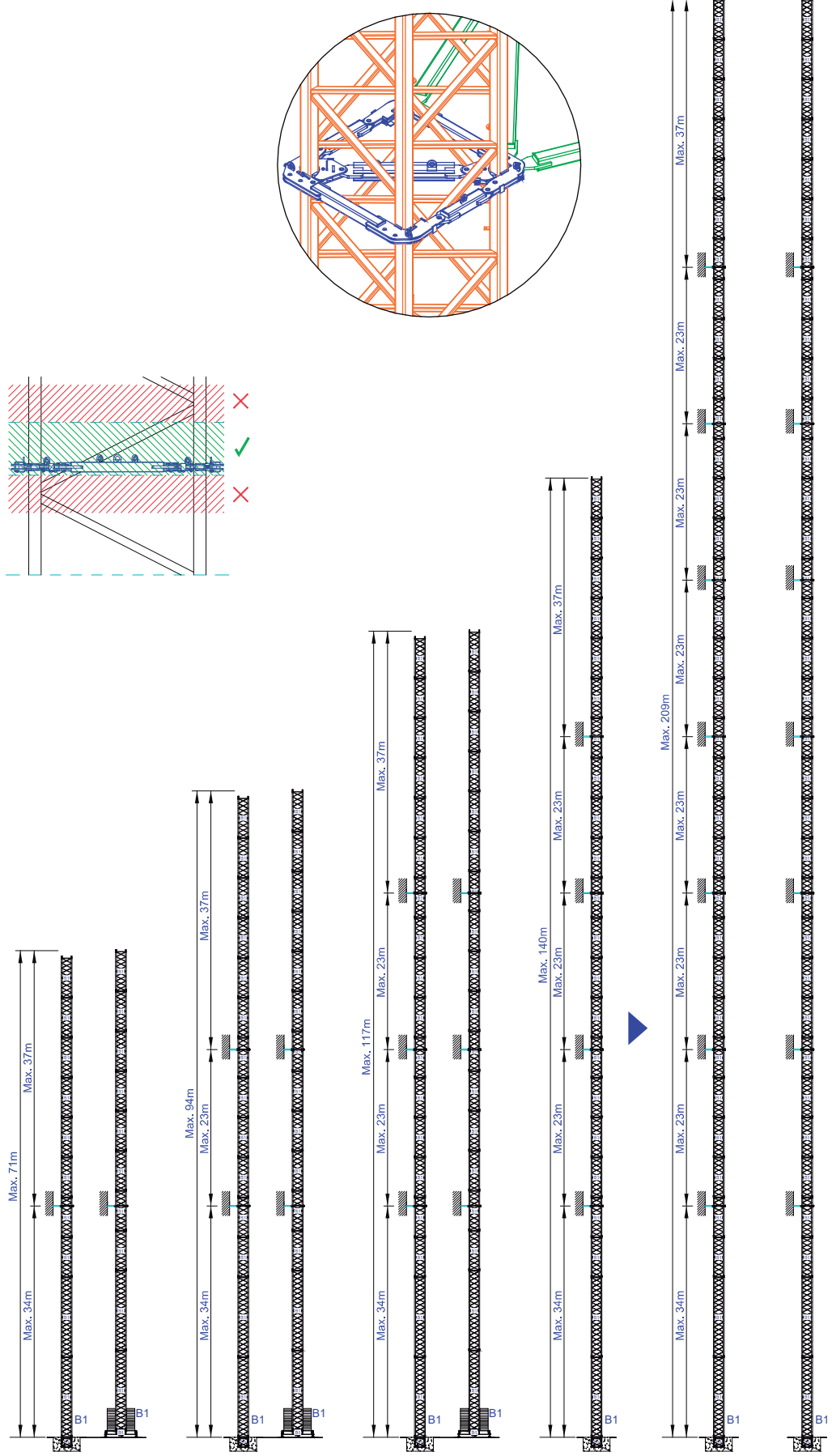

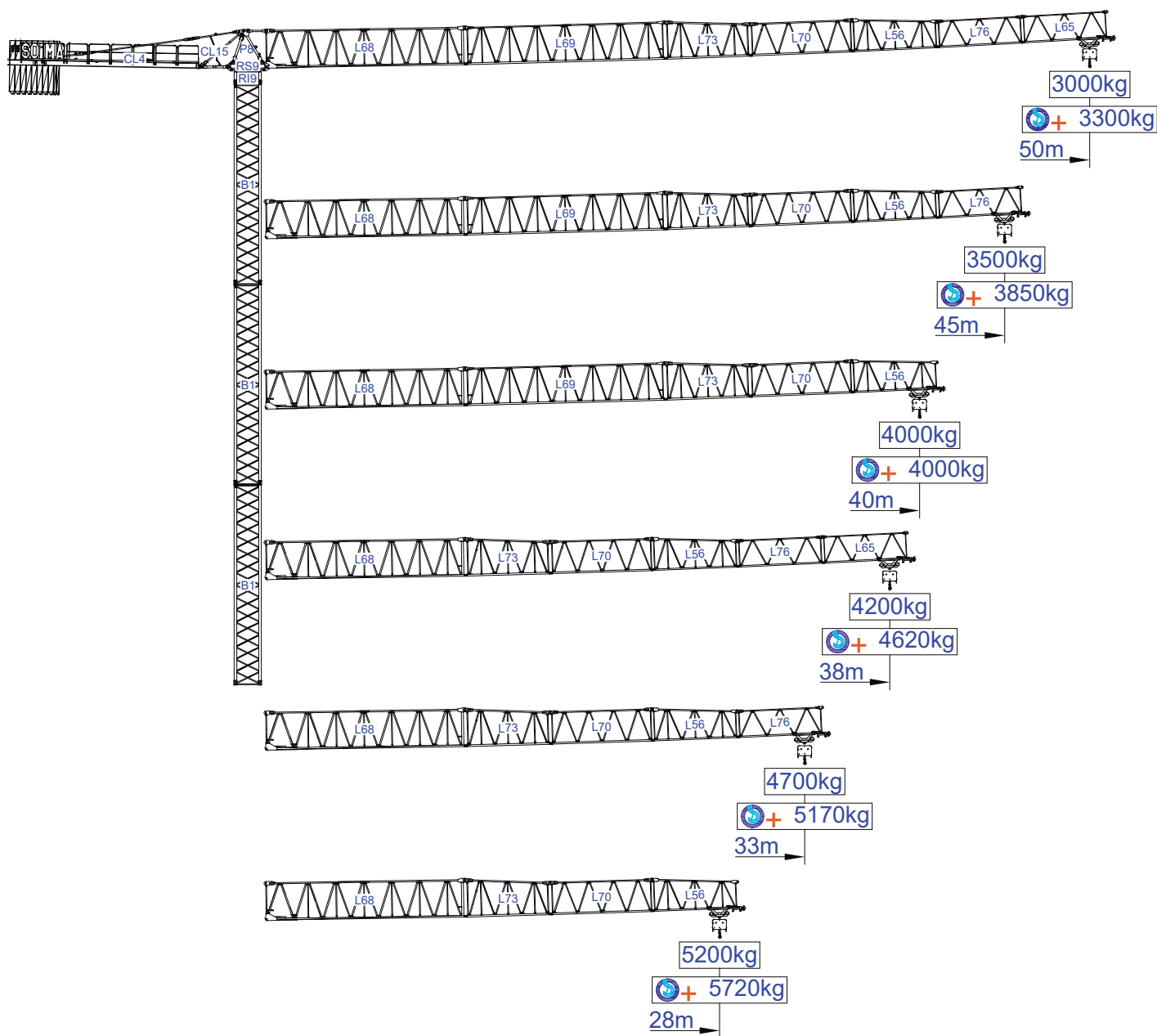



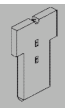

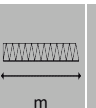







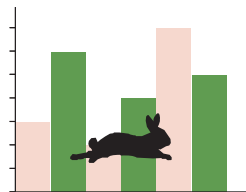

m															
		8t	4t	10	15	18	23	28	33	38	40	45	50	m	
50	18 t 8x2+2x1 t	21,7	40,2	8,00	8,00	8,00	7,30	4,00	4,00	4,00	3,90	3,40	3,00	+	
				8,00	8,00	8,00	8,00	4,00	4,00	4,00	4,00	3,70	3,30		
45	18 t 8x2+2x1 t	22,2	41,1	8,00	8,00	8,00	7,50	4,00	4,00	4,00	4,00	3,50	+		
				8,00	8,00	8,00	8,00	4,00	4,00	4,00	4,00	3,90			
40	16 t 7x2+2x1 t	22,2	40,0	8,00	8,00	8,00	7,50	4,00	4,00	4,00	4,00	+			
				8,00	8,00	8,00	8,00	4,00	4,00	4,00	4,00				
38	13 t 6x2+1x1 t	22,1	38,0	8,00	8,00	8,00	7,40	6,00	4,90	4,20	+				
				8,00	8,00	8,00	8,00	6,60	5,40	4,60					
33	12 t 5x2+2x1 t	21,3	33,0	8,00	8,00	8,00	7,10	5,70	4,70	+					
				8,00	8,00	8,00	7,80	6,30	5,20						
28	10 t 4x2+2x1 t	19,9	28,0	8,00	8,00	8,00	6,50	5,20	+						
				8,00	8,00	8,00	7,20	5,70							

			A (mm)	B (mm)	C (mm)	kg(± 5%)
Jib / Lança / Fleche / Braccio		L68	11970	1900	2900	5050
/ Ausleger / кливер		L69	11960	1160	2260	1650
		L73	5230	1160	2260	750
		L70	6200	1160	1950	680
		L56	5200	1160	1930	590
		L76	5180	1160	1610	370
		L65	5110	1160	1610	330
	Head turntable / Cabeçote / Pivot / Testa giradischi / Kopfplattenspieler		RS9 RI9	2505	1700	1950
		P8	2230	1300	820	830
Counter-jib / Contra lança / Contre-flèche / Gegenausleger / Контр-стрела		CL15	3405	1320	405	600
		CL4	11400	1500	500	4000
Counterweight / Contrapeso / Contrepoids / Gegengewicht / Противовес		CP2	1160	330	3140	8x2000 16000
		CP3	1160	165	3140	2x1000 2000
Tower section / torre / Coupe tour / Sezione torre / Turmabschnitt / Секция башни		B1	12000	1620	1620	3450
		B1	6130	1620	1620	1800
		B1	3195	1620	1620	1070
Climbing tower section		B1	3195	1830	1830	1100
Foundation anchor / Tramo encastrar /		B1	1775	1600	1600	650
Base Chassis		B1	6620	500	1040	2190
			3120	340	1040	2x980 1960
TOTAL						4150
Base Chassis		B1s	5620	500	1040	1800
			2710	340	1040	2x900 1800
TOTAL						3600



		
	0 a 1 r.p.m.	2x5 daN.m
	0 a 60 m/min	5,5 kW
	0-10 m/min	2x4 kW

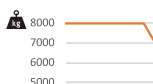
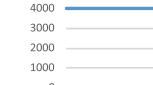

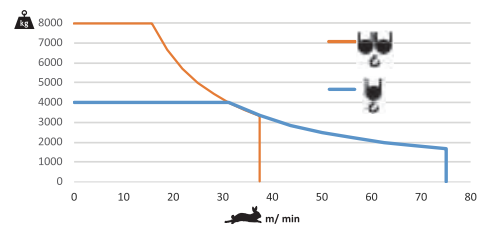

		
	0 a 75 m/min	22 kW
	0 a 37,5 m/min	

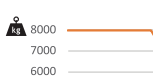
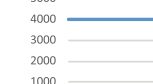

	48 kVA
	400 V +- 5% (50/60 Hz)

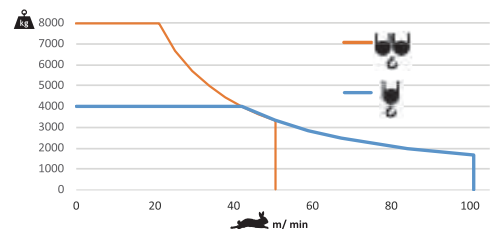
		
	0 a 101 m/min	30 kW
	0 a 50,5 m/min	



	58 kVA
	400 V +- 5% (50/60 Hz)

Max height of hoist

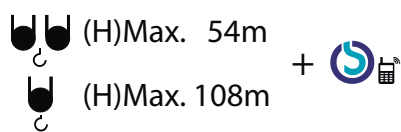

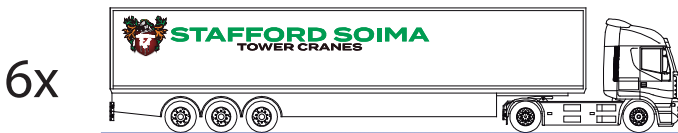
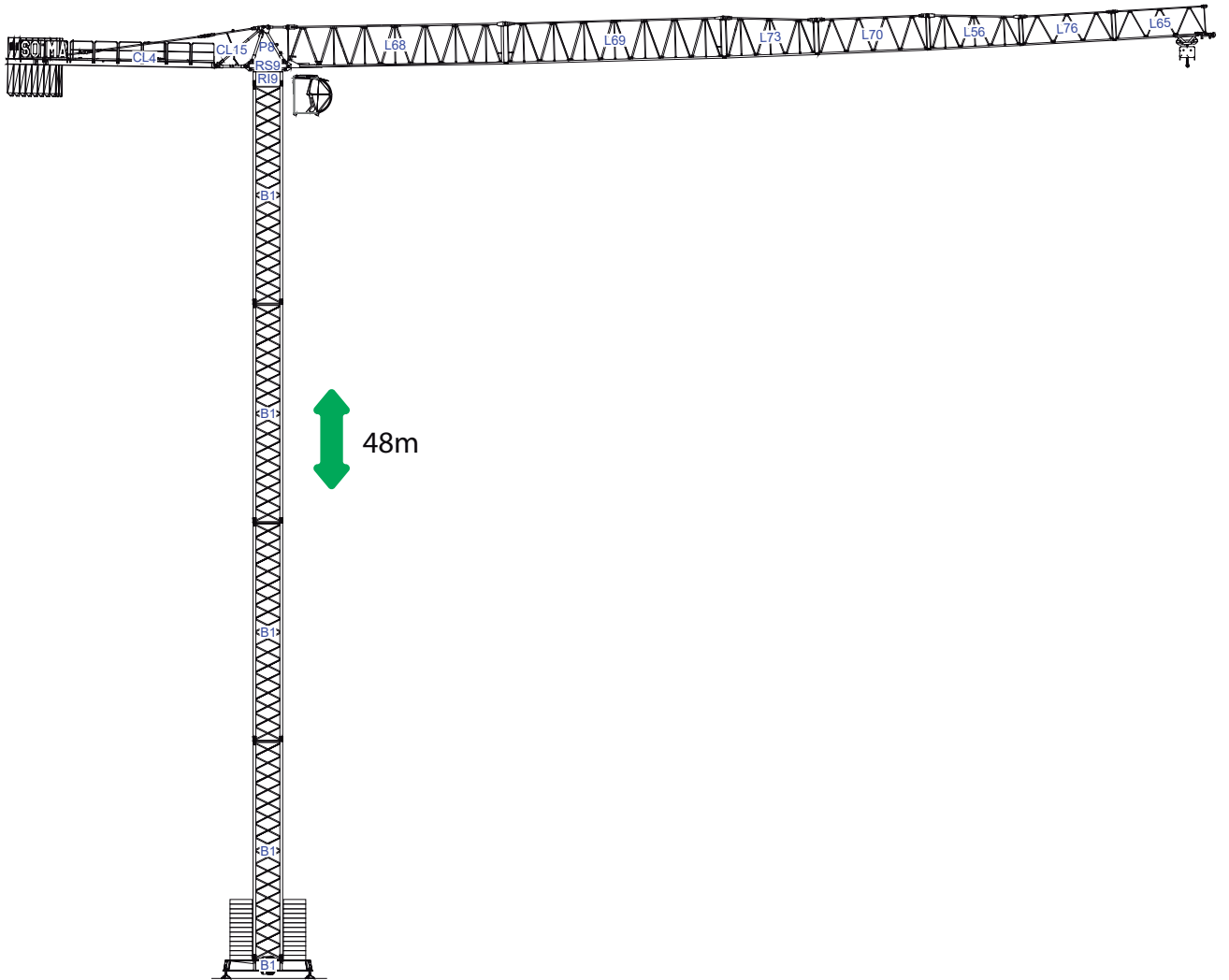

/

6x

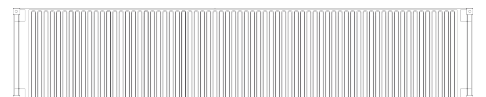

40' High Cube

1

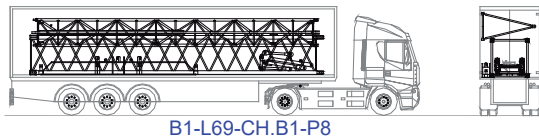

B1-L69-CH.B1-P8

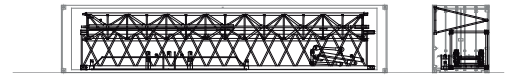

B1-L69-CH.B1-P8

2

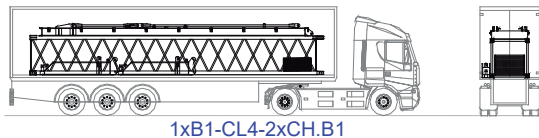

1xB1-CL4-2xCH.B1

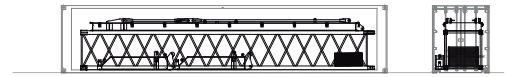

1xB1-CL4-2xCH.B1

3

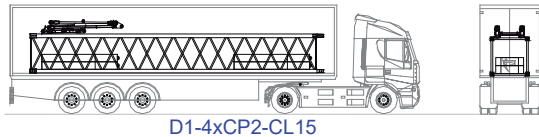

D1-4xCP2-CL15

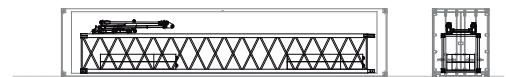

D1-4xCP2-CL15

4

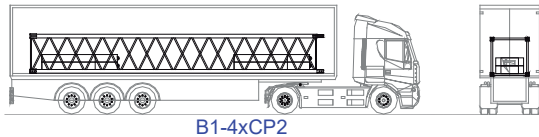

B1-4xCP2

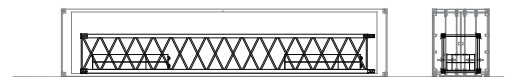

B1-4xCP2

5

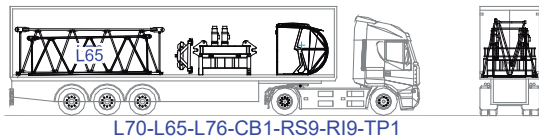

L70-L65-L76-CB1-RS9-RI9-TP1

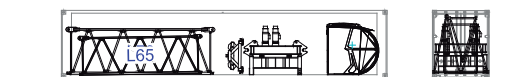

L70-L65-L76-CB1-RS9-RI9-TP1

6

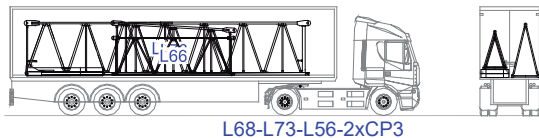

L68-L73-L56-2xCP3



L68-L73-L56-2xCP3

