

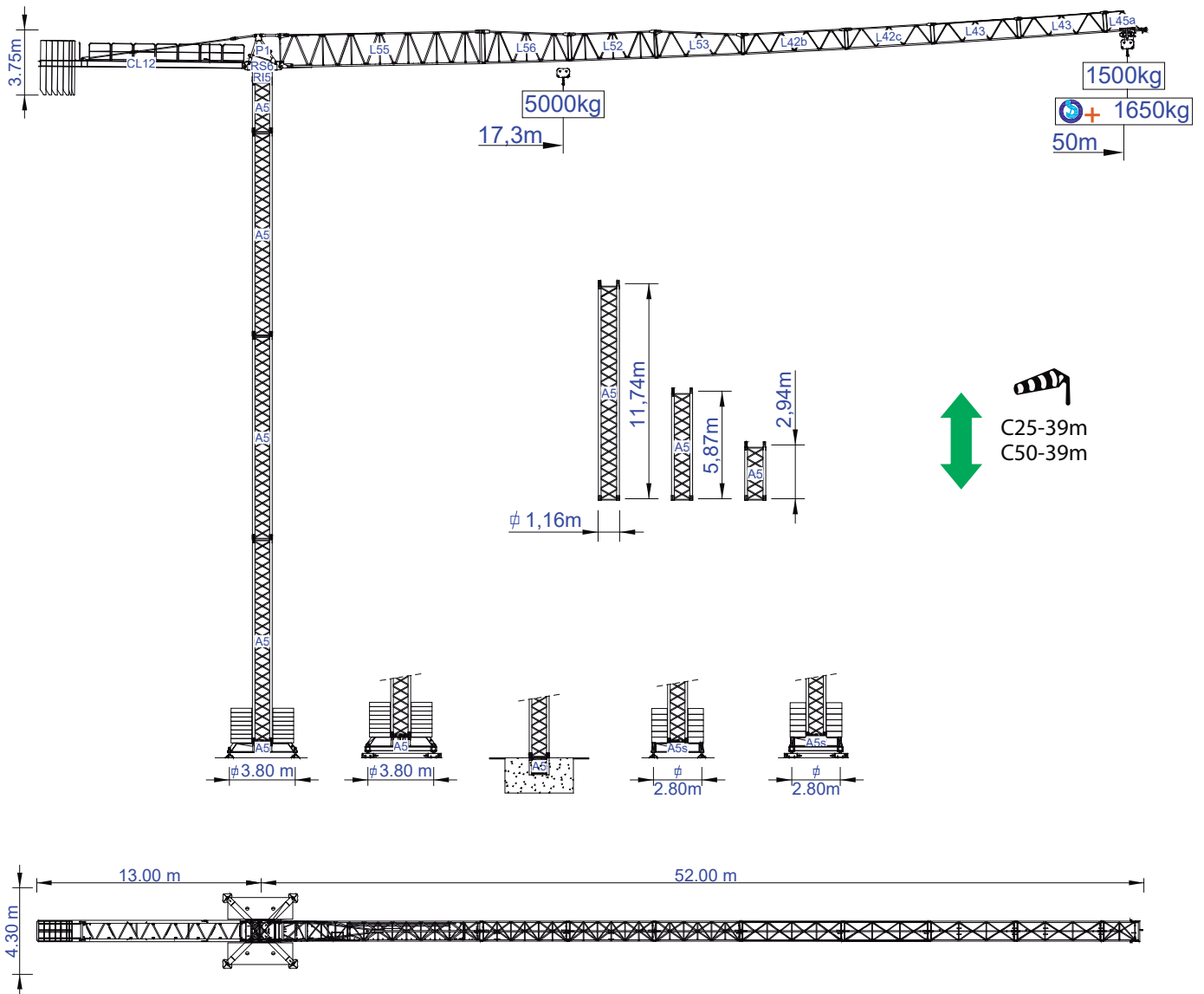

STAFFORD SOIMA TOWER CRANES

SGT 5015TL

Data Sheet / Catalogo / Fiche Technique / Scheda Dati / Dentenblatt / техническая спецификация
Metric / Métrico / Métrique / Metrico / Metrisch / метрика



Headquarters

3620 S. 40th Street, Phoenix, AZ, 85040 USA
+1 (480) 993 3302

Factory

Zona Industrial de Canas de Senhorim - EN 234, 3525-040 Canas de Senhorim - Portugal
+351 232 673 530 info@staffordsoima.com

www.staffordsoima.com

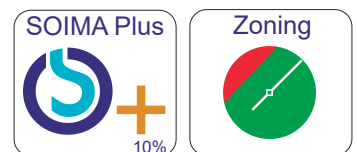

Empresa certificada no âmbito da Conceção e Fabrico de Gruas Soima

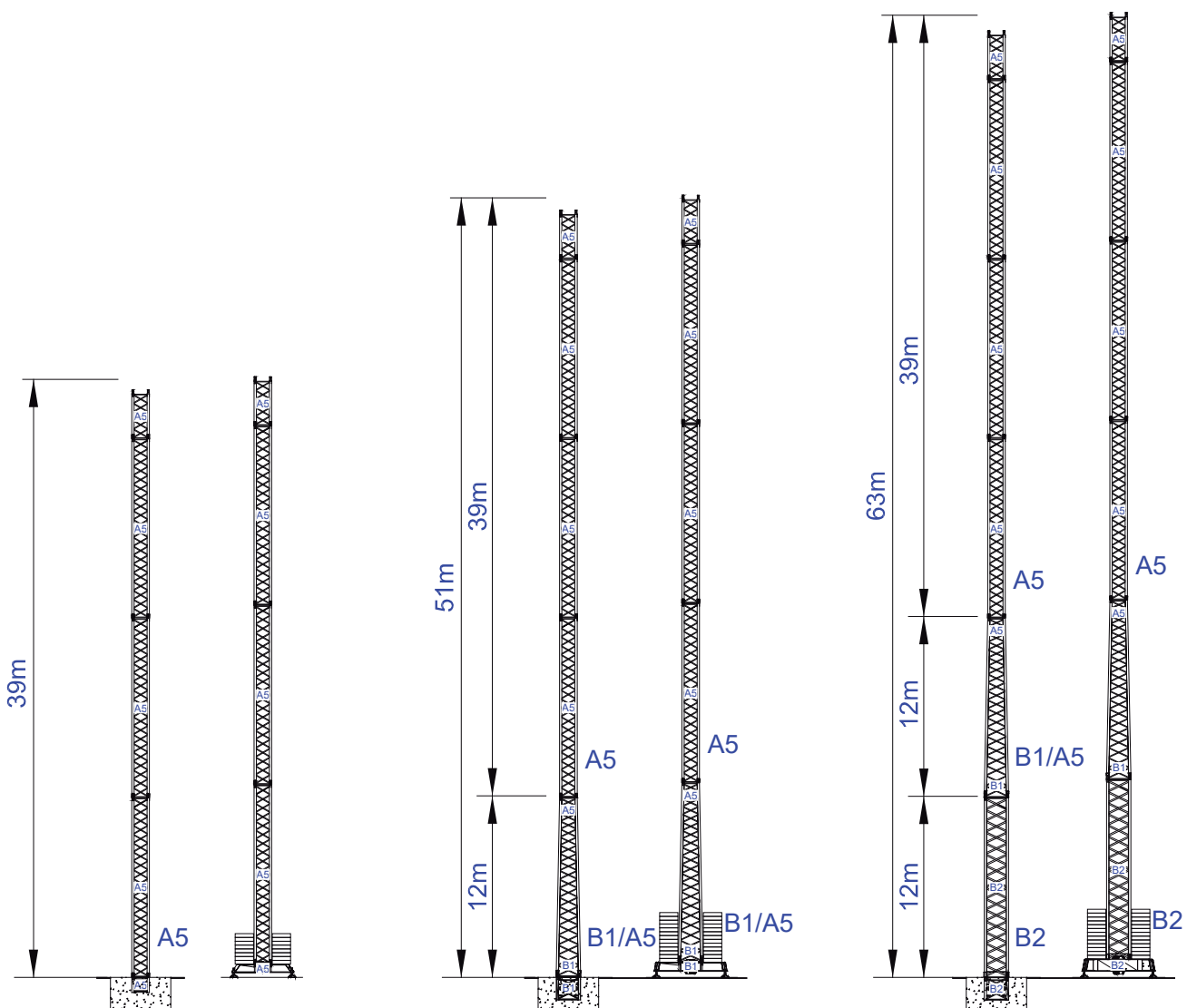

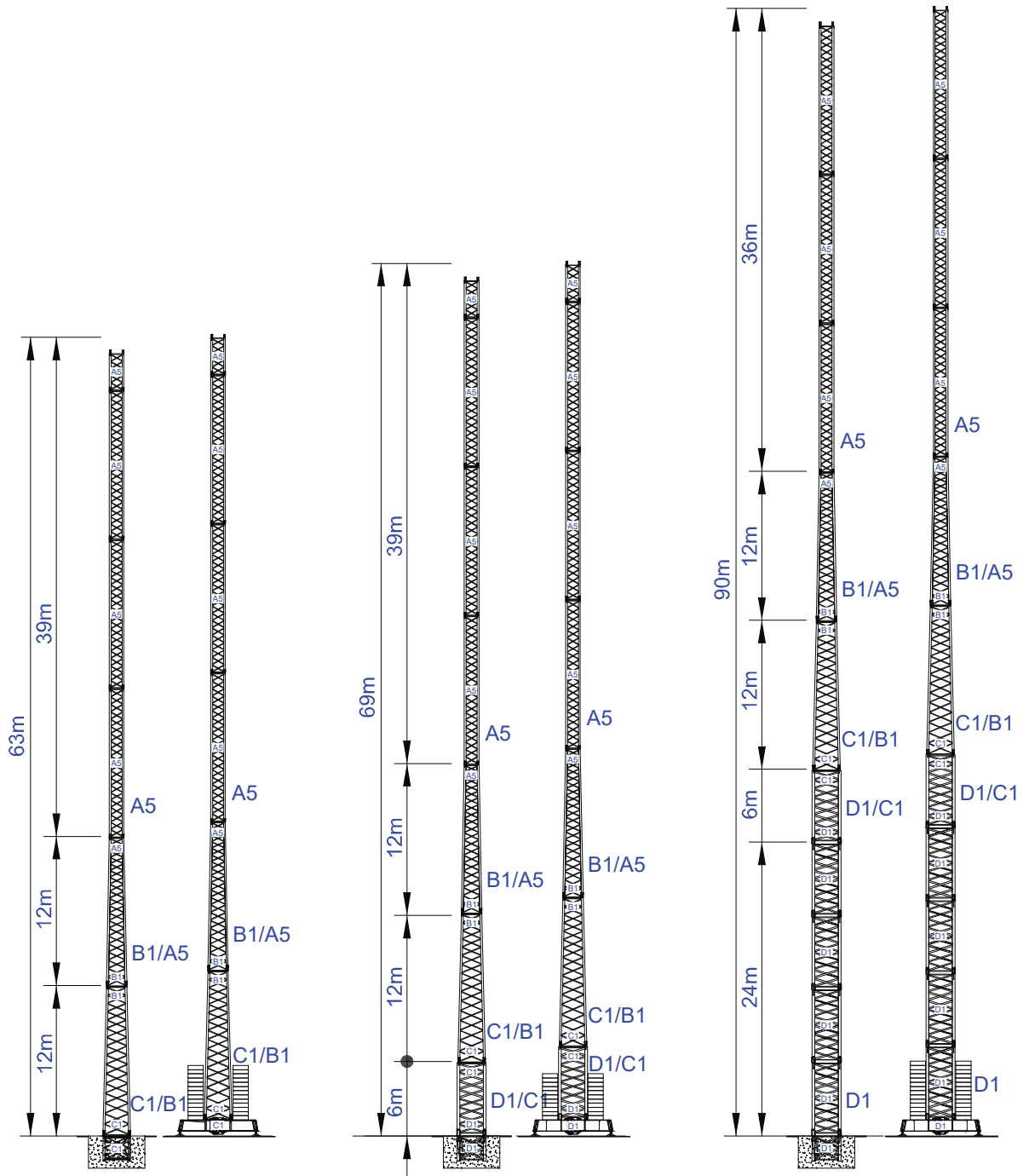

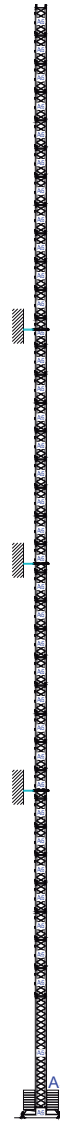
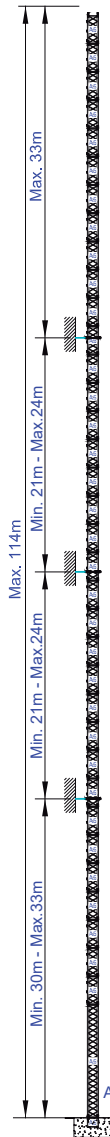
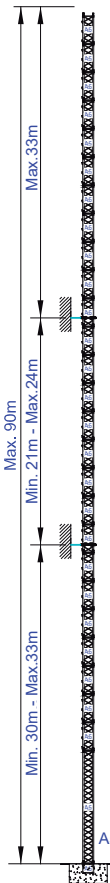
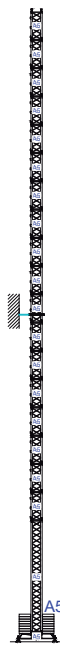
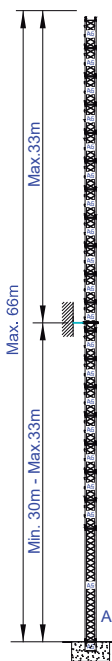
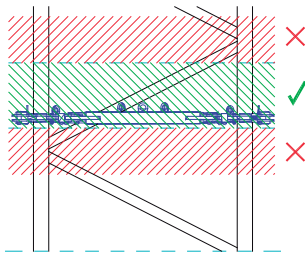
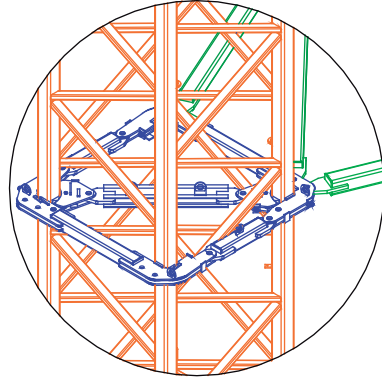

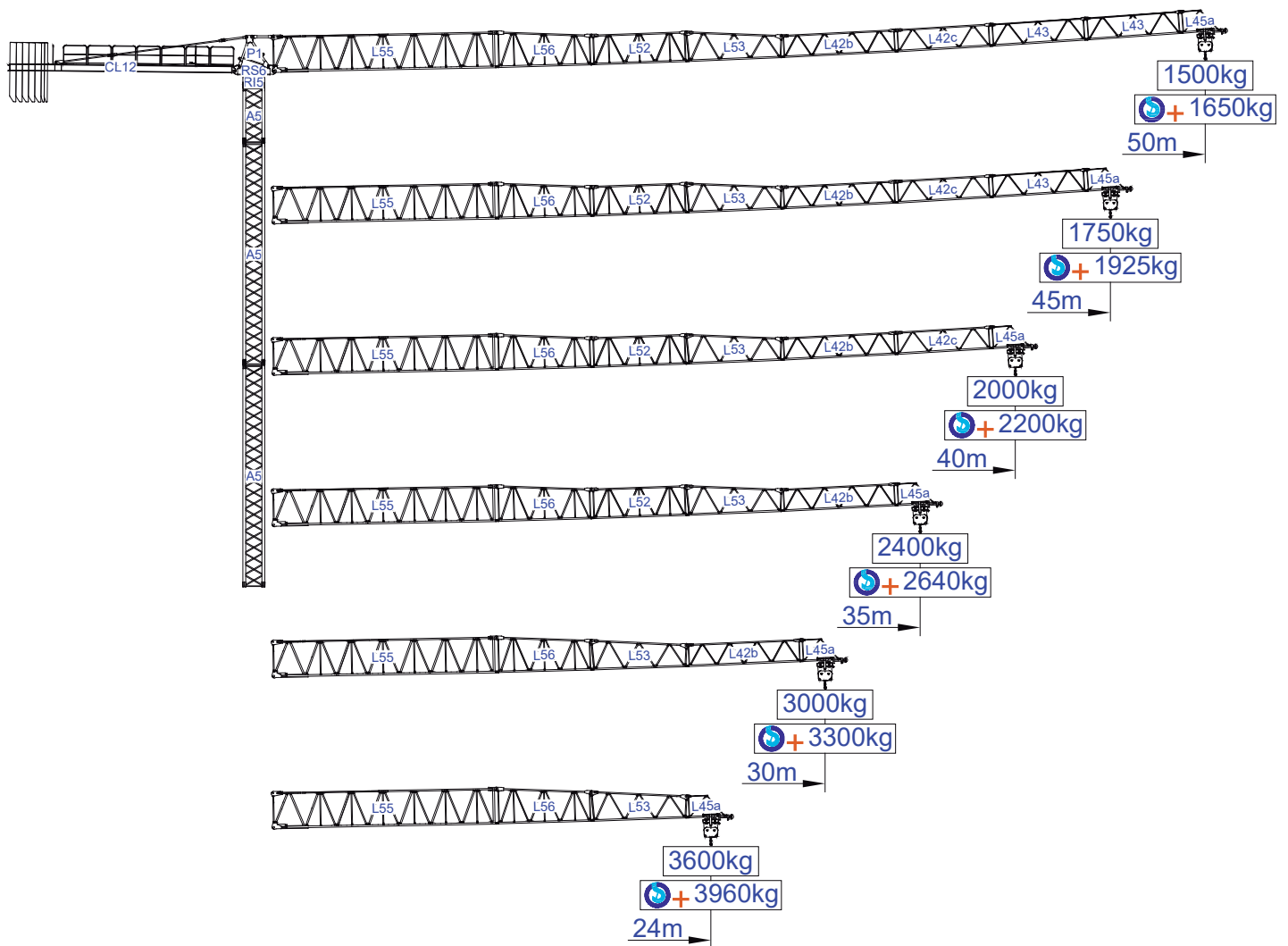



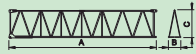

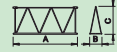
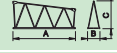
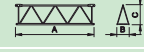
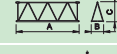





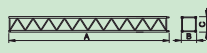
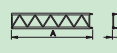
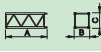
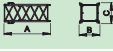

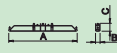
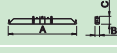





m			4t	10	15	18	24	30	35	40	45	50	m
			50	12 t 5x2+2x1 t	17,3	5,00	5,00	4,79	3,50	2,73	2,29	1,96	
			5,00	5,00	5,00	3,85	3,00	2,52	2,16	1,88	1,65		
45	11 t 5x2+1x1 t	17,7	5,00	5,00	4,90	3,59	2,80	2,35	2,01	1,75			
			5,00	5,00	5,00	3,95	3,08	2,59	2,21	1,93			
40	10 t 4x2+2x1 t	17,6	5,00	5,00	4,87	3,57	2,78	2,34	2,00				
			5,00	5,00	5,00	3,93	3,06	2,57	2,20				
35	9 t 4x2+1x1 t	18,0	5,00	5,00	5,00	3,66	2,86	2,40					
			5,00	5,00	5,00	4,03	3,15	2,64					
30	8 t 3x2+2x1 t	18,8	5,00	5,00	5,00	3,84	3,00						
			5,00	5,00	5,00	4,22	3,30						
24	6 t 2x2+2x1 t	17,7	5,00	5,00	4,92	3,60							
			5,00	5,00	5,00	3,96							
		m											

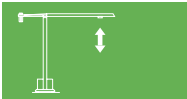

			A (mm)	B (mm)	C (mm)	kg (±5%)	
Jib / Lança / Fleche / Braccio		L55	11950	1210	2600	3100	
/ Ausleger / кливер		L56	5200	1160	1930	590	
		L52	5200	1160	1650	535	
		L53	5200	1160	1650	510	
		L42b	6080	1160	1210	520	
		L42c	5180	1160	1210	370	
		L43	5100	1160	1210	2x260 520	
		L45a	2100	1160	1210	120	
	Head turntable		RS6 RI5	2250	1350	2050	2640
		P1	1660	1220	1720	720	
Counter-jib / Contra lança / Contre-flèche		CL12	12000	1250	560	2560	
Counterweight / Contrapeso / Contrepoids / Gegengewicht / Противовес		CP2	1160	330	3140	5x2000 10000	
		CP3	1160	165	3140	2x1000 2000	
Tower section / torre / Coupe tour / Sezione torre / Turmabschnitt / Секция башни		A5	11985	1160	1160	3080	
		A5	6075	1160	1160	1660	
		A5	3120	1160	1160	990	
Climbing tower section		A5	3090	1385	1385	1040	
Foundation anchor / Tramo encastrar /		A5	1275	1160	1160	450	
Base Chassis		A5	5530	500	820	1250	
			2270	360	820	2x635 1270	
						TOTAL	2520
Base Chassis		A5s	4110	500	820	1150	
			1955	360	820	2x580 1160	
						TOTAL	2310

	
	0 a 1 r.p.m. 2x4 daN.m
	0 a 60 m/min 3 kW
	15 m/min 2x3 kW

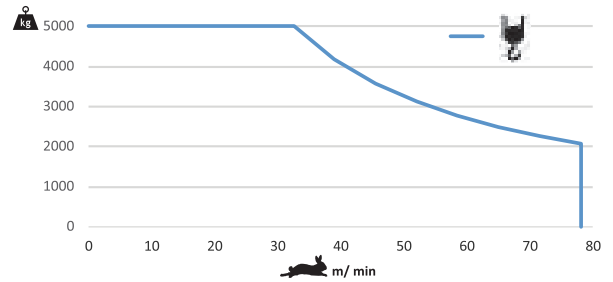
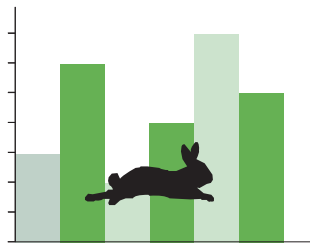
	
	0 a 78 m/min 30 kW



Max height of hoist

 (H)Max. 132m + 

	55 kVA
	400 V +- 5% (50/60 Hz)

Transport / Transporte / Transport / Trasporto / Transport / Транспорт

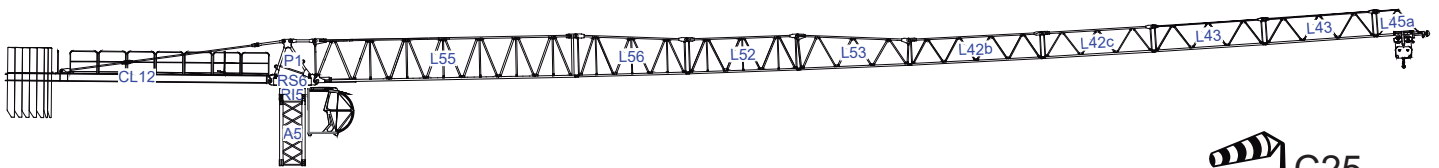

 C25

